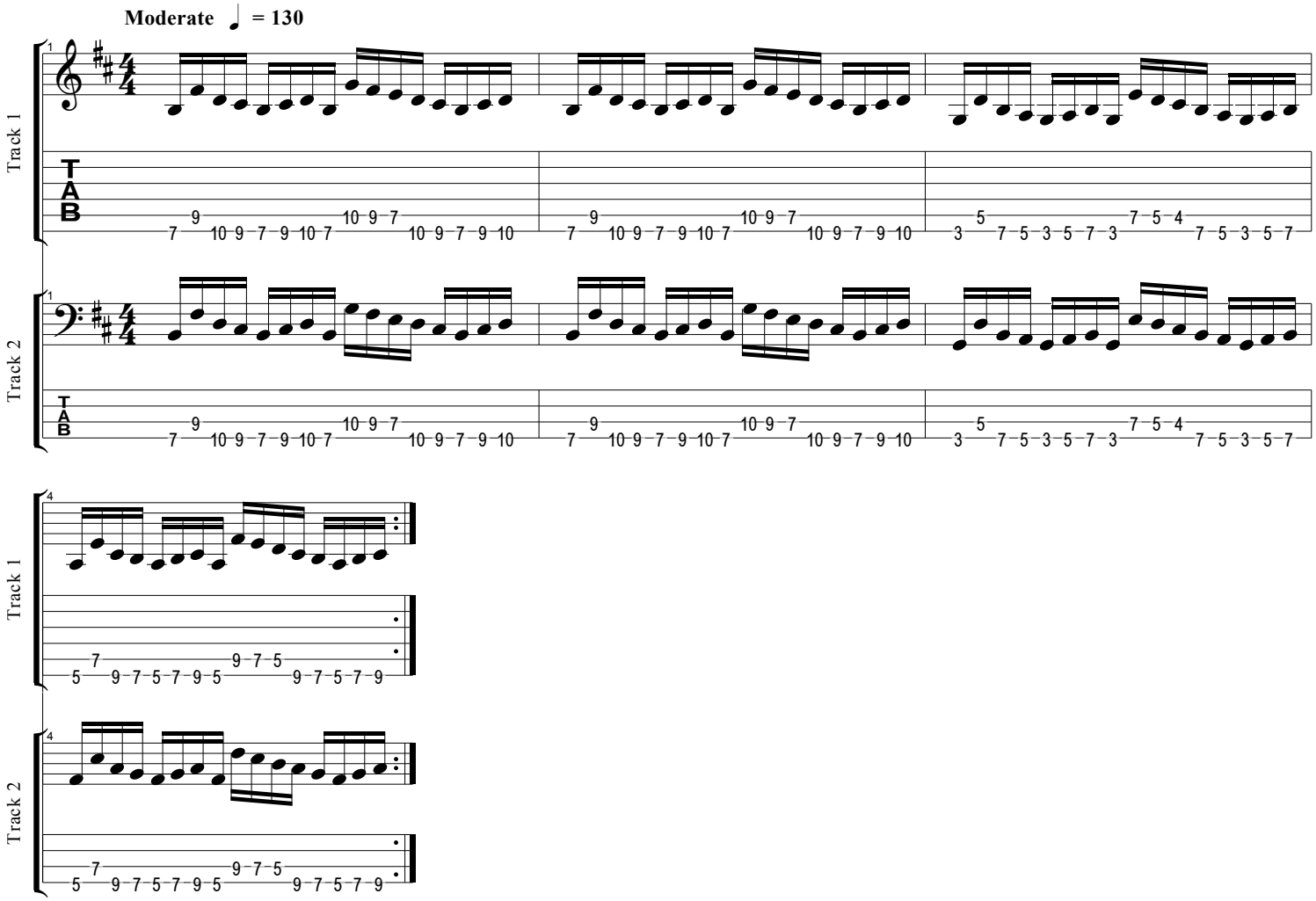"Spider" for Guitar and Bass